

Notices to Mariners, SWEDEN Swedish Maritime Administration



Areas in Swedish Notices to Mariners



SJÖFARTSVERKET

Editorial office
Swedish Maritime Administration
Ufs
601 78 NORRKÖPING
Sweden
tel: 0771 630 605
e-mail: ufs@sjofartsverket.se
Publisher:
Hydrographer Patrik Wiberg

ANNOUNCEMENTS

No Announcements in this booklet.

NOTICES

Sea of Bothnia

* 11876

Chart: 522

Sweden. Sea of Bothnia. N of Härnösand. Omnefjärden. Marine farms. Buoyage.

Marine farm areas in the area are marked with yellow special spar buoys.

Move	fish farm between e) - h) to		62-57,204N	018-24,946E
Delete	border markings to fish farms between a) - d) and e) - h) as shown			
Insert	light spar buoy FI Y 3s 3M	a)	62-58,468N	018-24,736E
Insert	light spar buoy FI Y 3s 3M	b)	62-58,461N	018-24,856E
Insert	light spar buoy FI Y 3s 3M	c)	62-58,322N	018-24,878E
Insert	light spar buoy FI Y 3s 3M	d)	62-58,321N	018-24,697E
Insert	light spar buoy FI Y 3s 3M	e)	62-57,271N	018-24,766E
Insert	light spar buoy FI Y 3s 3M	f)	62-57,187N	018-25,167E
Insert	light spar buoy FI Y 3s 3M	g)	62-57,077N	018-25,116E
Insert	light spar buoy FI Y 3s 3M	h)	62-57,212N	018-24,673E

Bsp Bottenhavet N 2013/s17



Fish farm, Mjällomviken

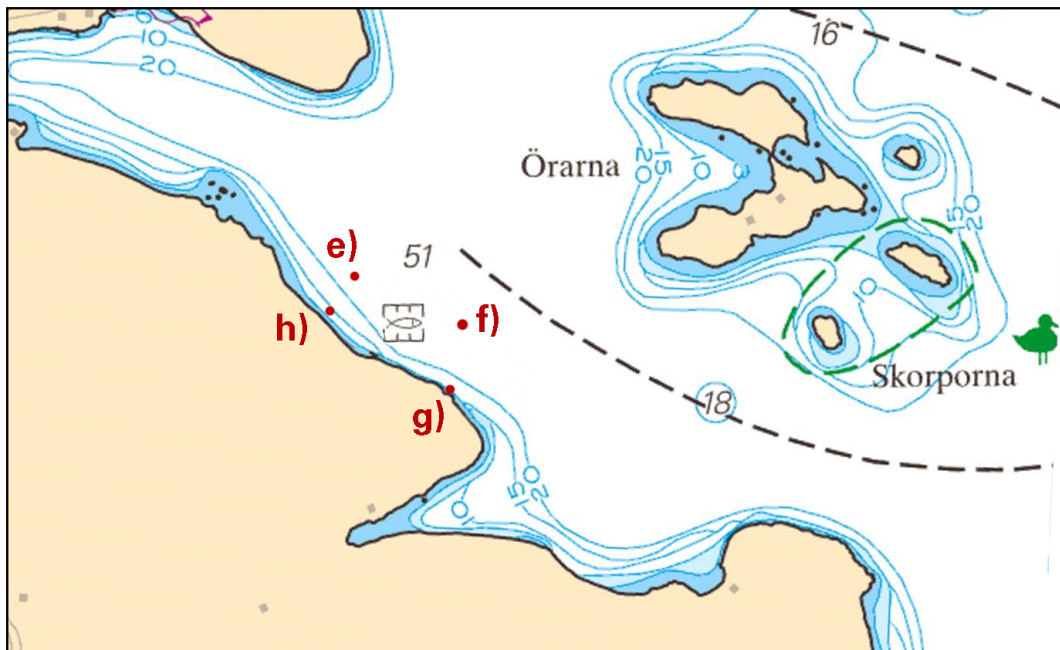

Fish farm, western part of Omnefjärden

Transportstyrelsen Publ. 8 februari 2017

Gulf of Finland

* 11878 (T)

Chart: 6, 61, 62, 7, 71, 731, 74, 83

Denmark, Finland, Russia, Sweden, Germany. Northern Baltic, Gulf of Finland, Central Baltic, South-Eastern Baltic, Southern Baltic. Nord Stream 2. Gas pipeline between Russia and Germany to be established. Seabed surveys.

Time: Winter - spring 2017

An additional two gas pipelines are planned between Russia and Germany. The new gas pipelines are planned to go in close proximity to the existing two pipelines, in Swedish waters mainly east and south of them. Approximate location is shown in the chartlet.

Seabed surveys to locate munition and historic objects are in progress to determine the most appropriate location for the pipelines. The surveys are mainly performed in the areas HP2, HP3 and HP4, as indicated in the chartlet.

The work is performed by means of ROV from the vessel Stril Explorer/LAZT7. An additional number of vessels will be engaged in the works during the spring of 2017.

EEZ boundary Finland - Sweden	a)	58-54N	020-27E
crossing of existing gas pipeline	b)	58-26N	020-08E
W of TSS South Hoburgsbank	c)	56-20N	018-36E
crossing of DW Route	d)	55-52N	017-05E
branch of alternative route	e)	55-37N	016-25E
EEZ boundary Sweden - Denmark	f)	55-32N	015-45E

Not shown in ENC.

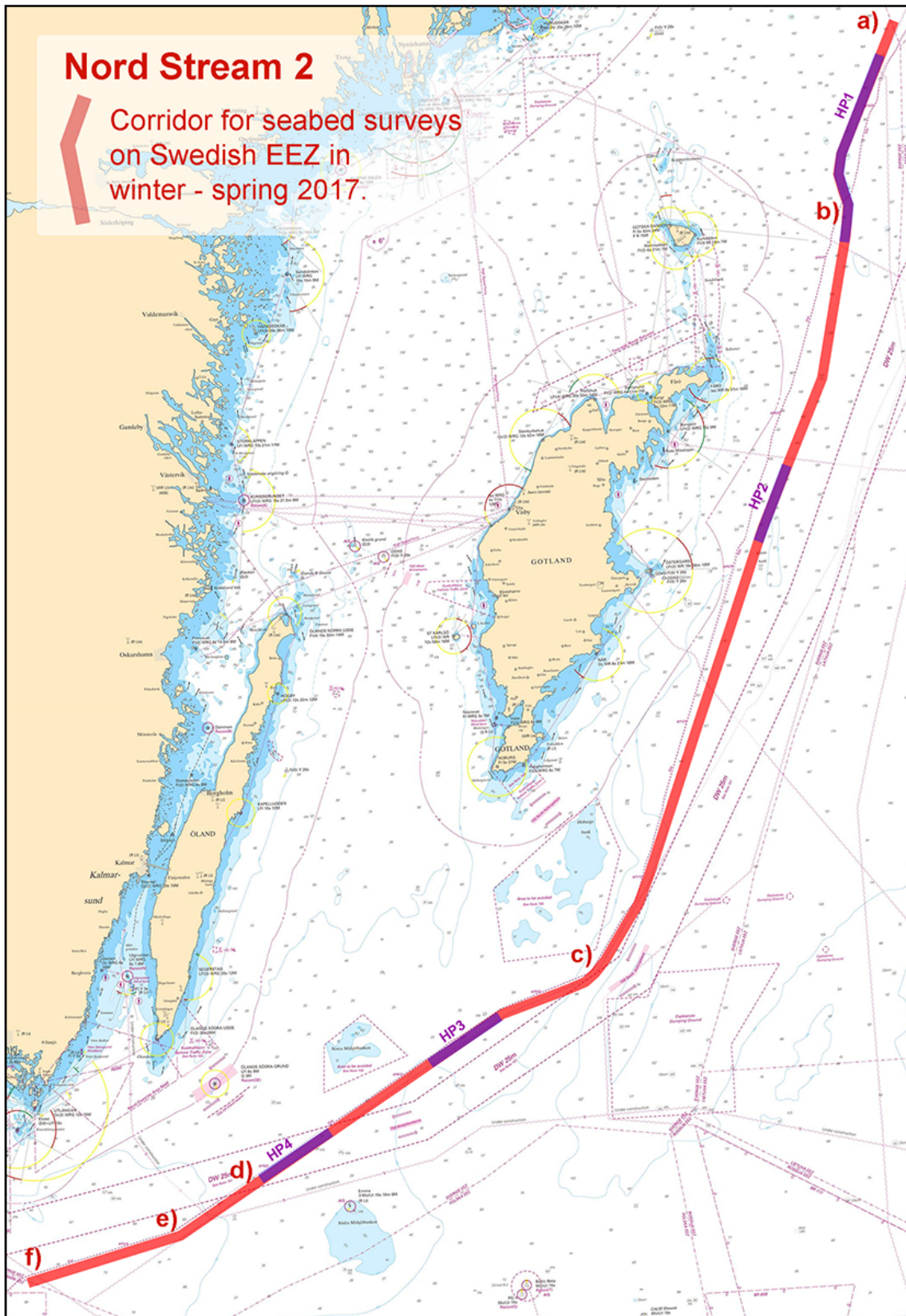

Seabed surveys for Nord Stream 2 gas pipelines

Nord Stream 2, Zug. Publ. 9 februari 2017

Northern Baltic

* 11875

Sweden. Northern Baltic. N of Öja. Krokskär. Depth.

Chart: 617, 6171, 6172

Amend	3 m depth contour according to chartlet.	a)	58-47,14N	017-50,60E
-------	--	----	-----------	------------

Bsp Stockholm S 2016/s24, s33, s38

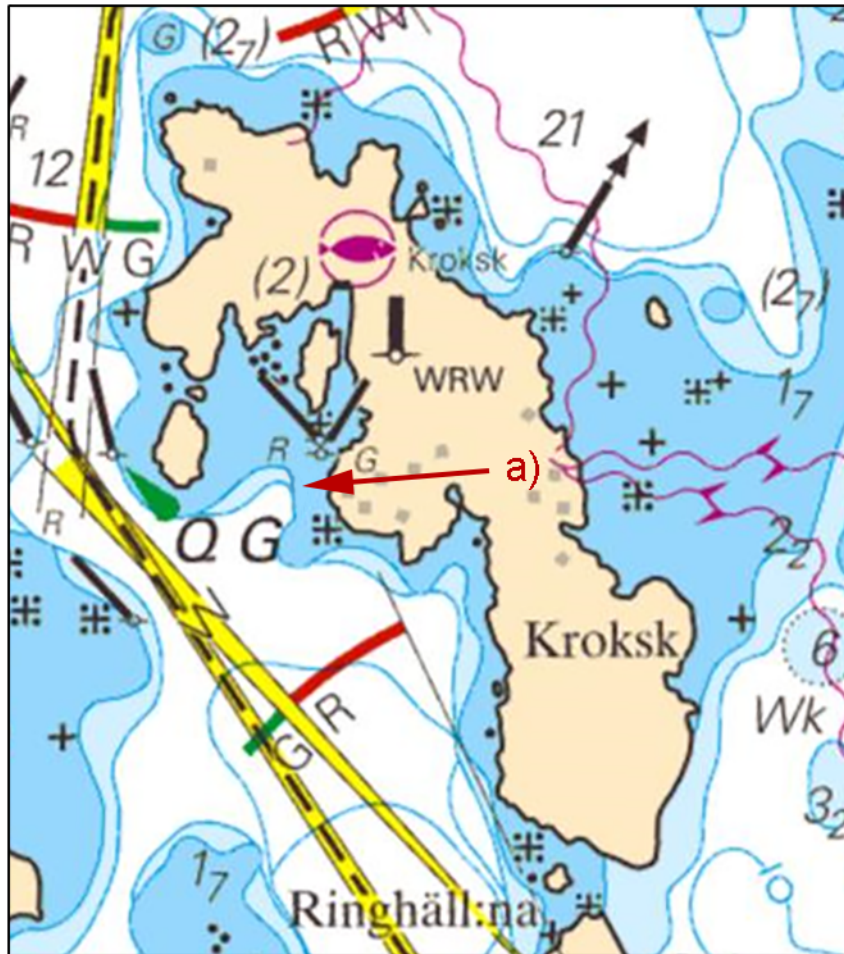

Amended 3m contour. Krokskär

Sjöfartsverket, Norrköping. Publ. 9 februari 2017

Lake Mälaren and Södertälje kanal

* 11877 (T)

Chart: 10, 111, 113, 1131, 1133

Sweden. Lake Mälaren and Södertälje kanal. Grönsöfjärden - Västerås - Köping. Temporary speed restriction during wintertime.

Time: From January 27, 2017.

To avoid breaking up the ice on the side of the fairway a temporary speed limit of 12 knots applies to vessels with a length exceeding 30 m in the main fairways* between Grönsöfjärden and Västerås/Köping.

*via the fairway west of island Arnö.

Grönsöfjärden	a)	59-27N	017-15E
Västerås	b)	59-37N	016-33E
Köping	c)	59-30N	016-02E

Not shown in ENC.

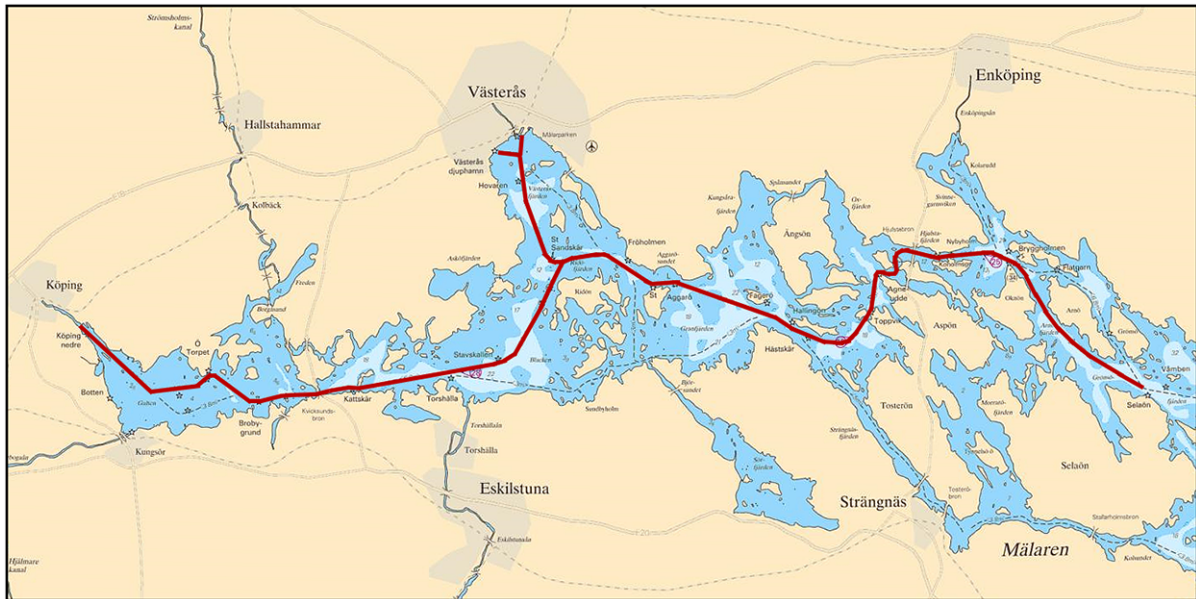

Lake Mälaren, eastern part

Länsstyrelsen i Västmanlands län, Västerås. Publ. 8 februari 2017

Central Baltic

* 11226

Chart: 6212

Sweden. Central Baltic. Norrköping. SW of Hädelö. Amended depths.

A hydrographic survey of Motala Ström at Hädelö has shown other depths than charted. Important amendments are shown below and will be published in the next print of the affected chart. The changes are available as an ENC update.

Delete	swept area 8,4 m within a) - e)	a)	58-36,592N	016-12,378E
		b)	58-36,711N	016-12,007E
		c)	58-36,755N	016-11,931E
		d)	58-36,727N	016-11,877E
		e)	58-36,577N	016-12,361E
Insert	dredged area 7 m within a), f), g), d), e)	f)	58-36,730N	016-11,948E
		g)	58-36,748N	016-11,918E
Insert	depth 7 m	h)	58-36,662N	016-12,135E

Bsp Ostkusten 2015/s58

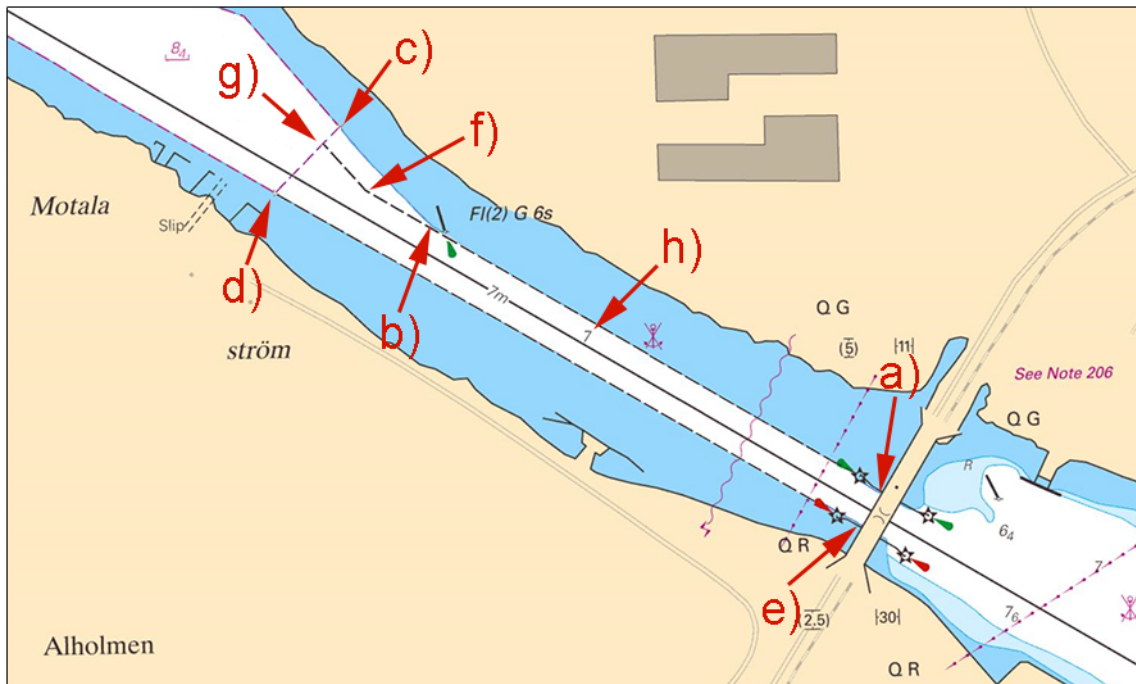

Motala Ström. Amendments to depths.

Sjöfartsverket, Norrköping. Publ. 9 februari 2017

* 11872 (T)

Chart: 62, 71

Sweden. Central Baltic. Gotland. Klintehamn. Dredging works. Extended time.

Expired notices: 2016:617/11534(T)

Time: February 1, 2017 - beginning of March 2017.

Dredging outside port of Klintehamn are being carried out during the winter of 2016 - 2017.

Work vessels are present in the area and the buoyage may be temporarily moved out of position during the works.

Vessels are requested to notify dredger "Optimus" 24 hrs in advance on tel. +35 840 674 32 43 or +35 850 467 59 79.

Contact the dredger on telephone or VHF ch 72 two hrs prior to arrival, to ensure safe passage.

Harbour Master may be contacted on tel + 46 498 204964

Port of Klintehamn	57-23,25N	018-10,95E
--------------------	-----------	------------

Not shown in ENC.

Bsp Ostkusten 2015/s64

Wasa Dredging. Publ. 3 februari 2017

* 11873 (P)

Chart: 6231

Sweden. Central Baltic. Västervik. Skeppsbrofjärden. Pipeline.

Time: February 6 - March 31, 2017

During stated time, a new pipeline will be established in the area according to the chartlet.

Work area	57-45,5N	016-39,3E
-----------	----------	-----------

Not shown in ENC.

Bsp Kalmarsund 2014/s30, Bsp Ostkusten 2015/s54

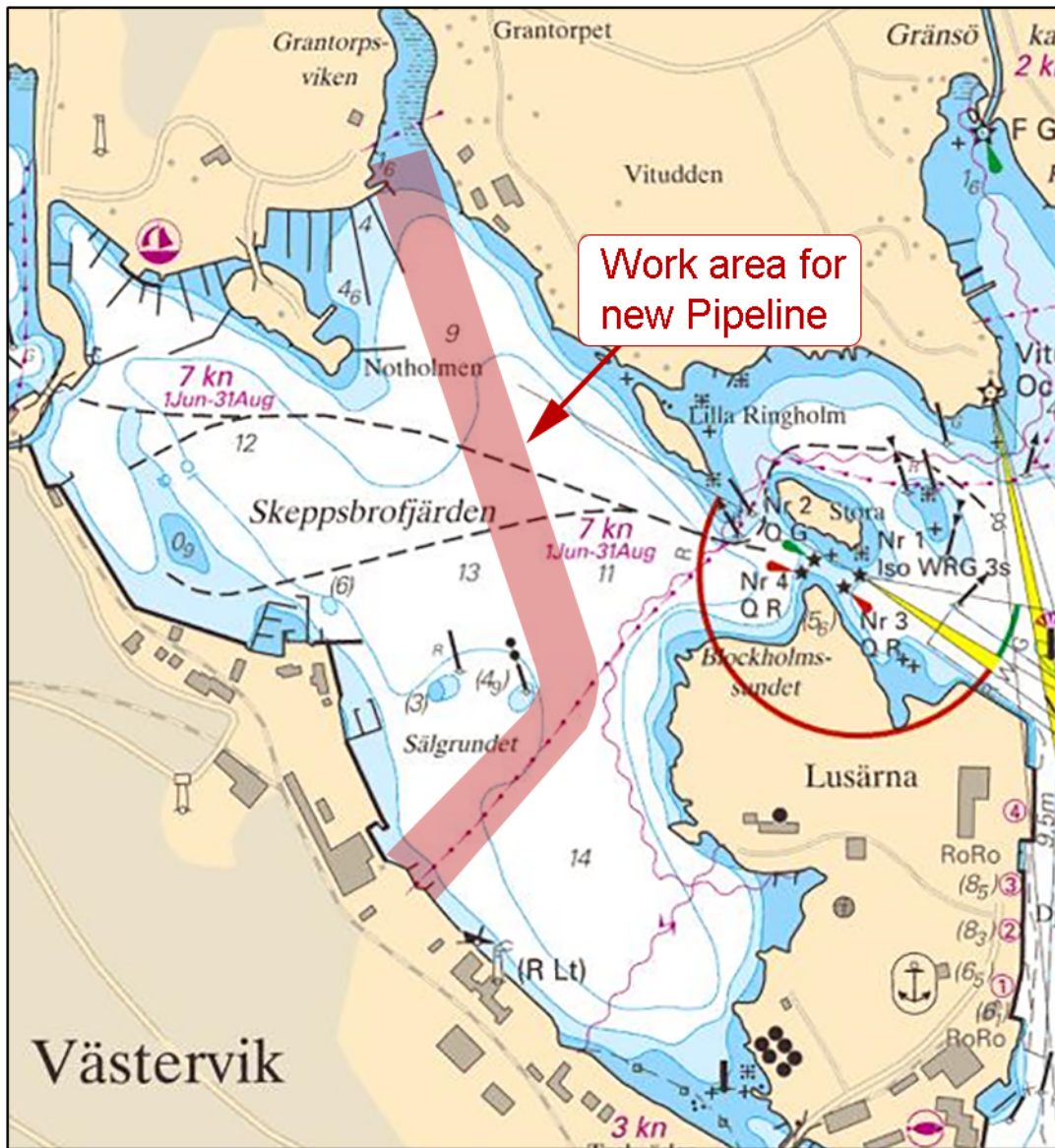

Work area. Pipeline. Västervik

NCC Infrastructure, Kalmar Publ. 4 februari 2017

Southern Baltic

* 11874 (P)

Chart: 742

Sweden. Southern Baltic. Hanöbukten. Listerlandet. Hörvik. New breakwater.

A new breakwater will be built in Hörvik during 2017.

New breakwater in Hörvik	56-02,55N	014-46,05E
--------------------------	-----------	------------

Not shown in ENC.

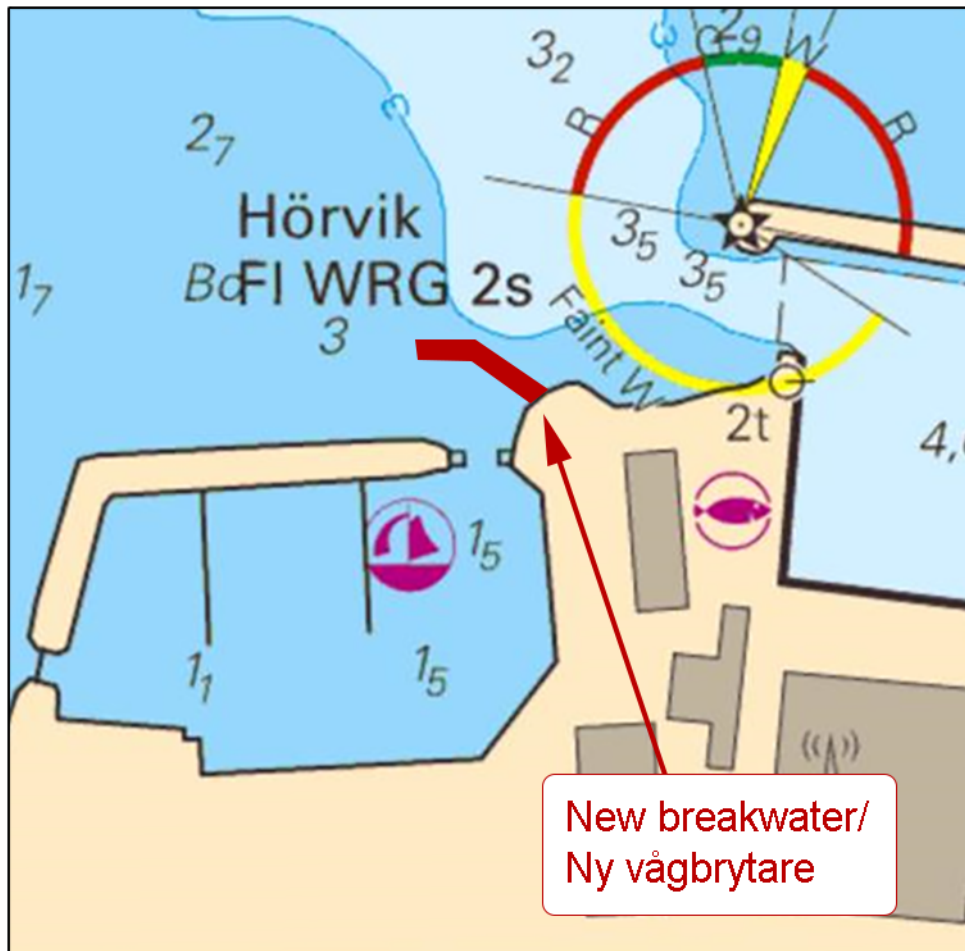

New breakwater

Länsstyrelsen, Blekinge län Publ. 4 februari 2017

Kattegat

* 11799 (T)

Chart: 92, 923, 924

Sweden. Kattegat. W of Halmstad. Ringenäs. Firing exercise. February 15 - 17, 2017.

Position: Approx.	56-40,8N	012-38,6E	Firing restriction area R41 A RINGENÄS
-------------------	----------	-----------	--

Firing will take place at Ringenäs firing range during stated times. The dangerous area extending from shore according to table below. A light on shore, VQ R, will be shown during firing. Part of restriction area R41A will be closed for vessels during stated times. During practice, light VQ R is shown from shore.

For further information call +46 35 266 39 55, +46 35 536 77.

Date	Time	Range
February 15 - 17	0900 - 1500	2,4 M

Not shown in ENC.

Bsp Västskusten S 2016/s29, s30

Försvarmakten, Lv6. Publ. 8 februari 2017

Skagerrak

* 11880

Chart: 933, 9331

Sweden. Skagerrak. Brofjorden Approach. Wave measuring buoy.

Insert	special purpose light buoy Fl(5) Y 20s	a)	58-15,079N	011-13,374E
--------	--	----	------------	-------------

Bsp Västskusten N 2016/s18, s30

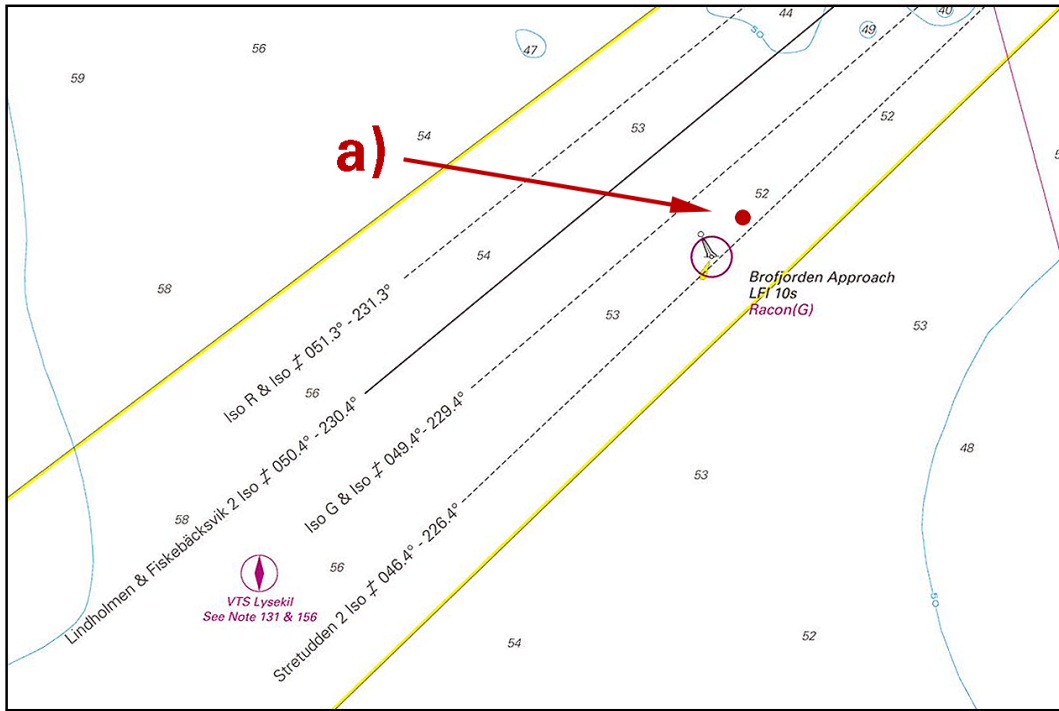

Wave buoy, Brofjorden Approach

SMHI. Publ. 9 februari 2017